

# CEDAR CREEK WILDLIFE MANAGEMENT AREA

Jasper, Jones, & Putnam Counties (40,570 Acres)

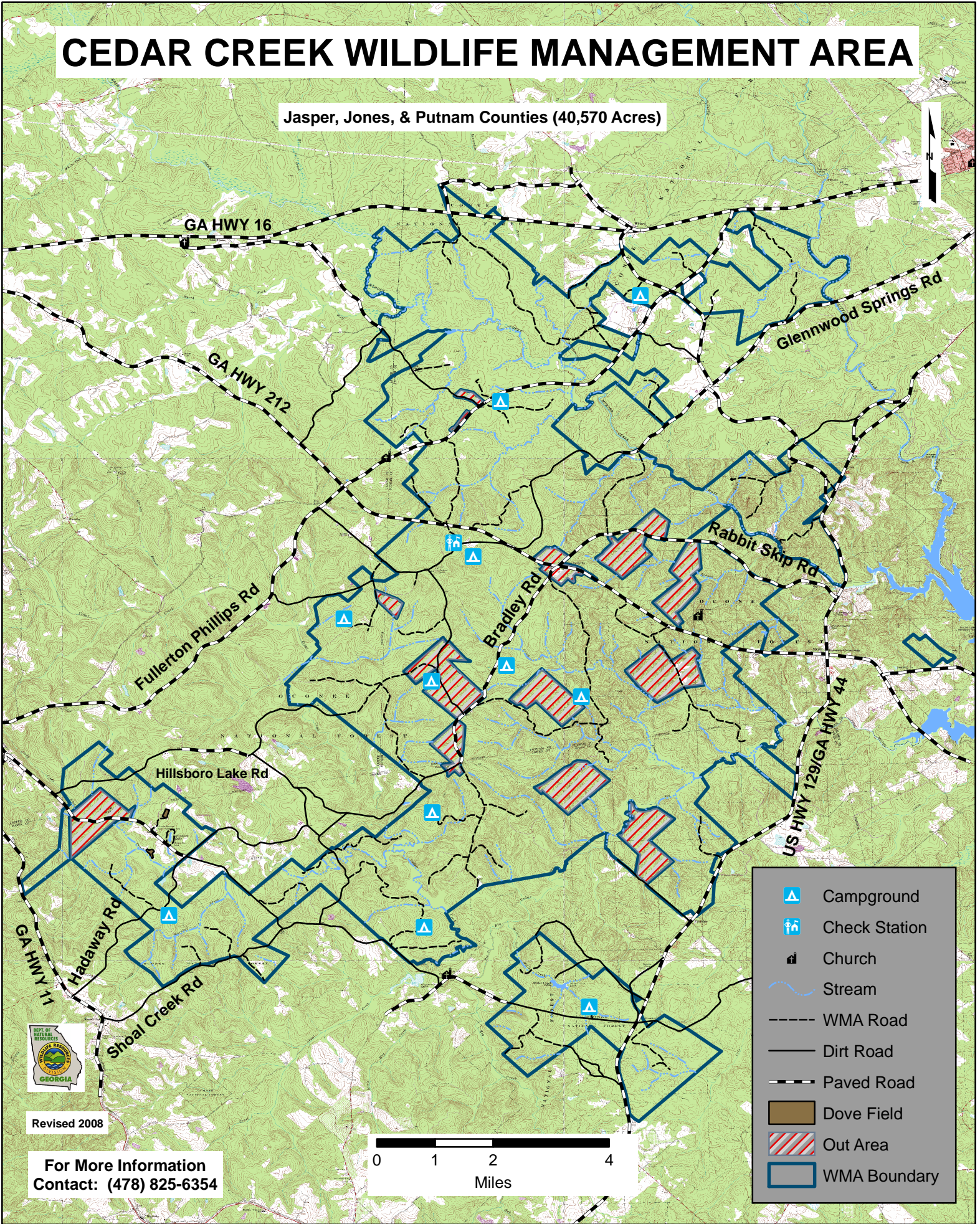

- Campground
- Check Station
- Church
- Stream
- WMA Road
- Dirt Road
- Paved Road
- Dove Field
- Out Area
- WMA Boundary



Revised 2008

For More Information  
Contact: (478) 825-6354

